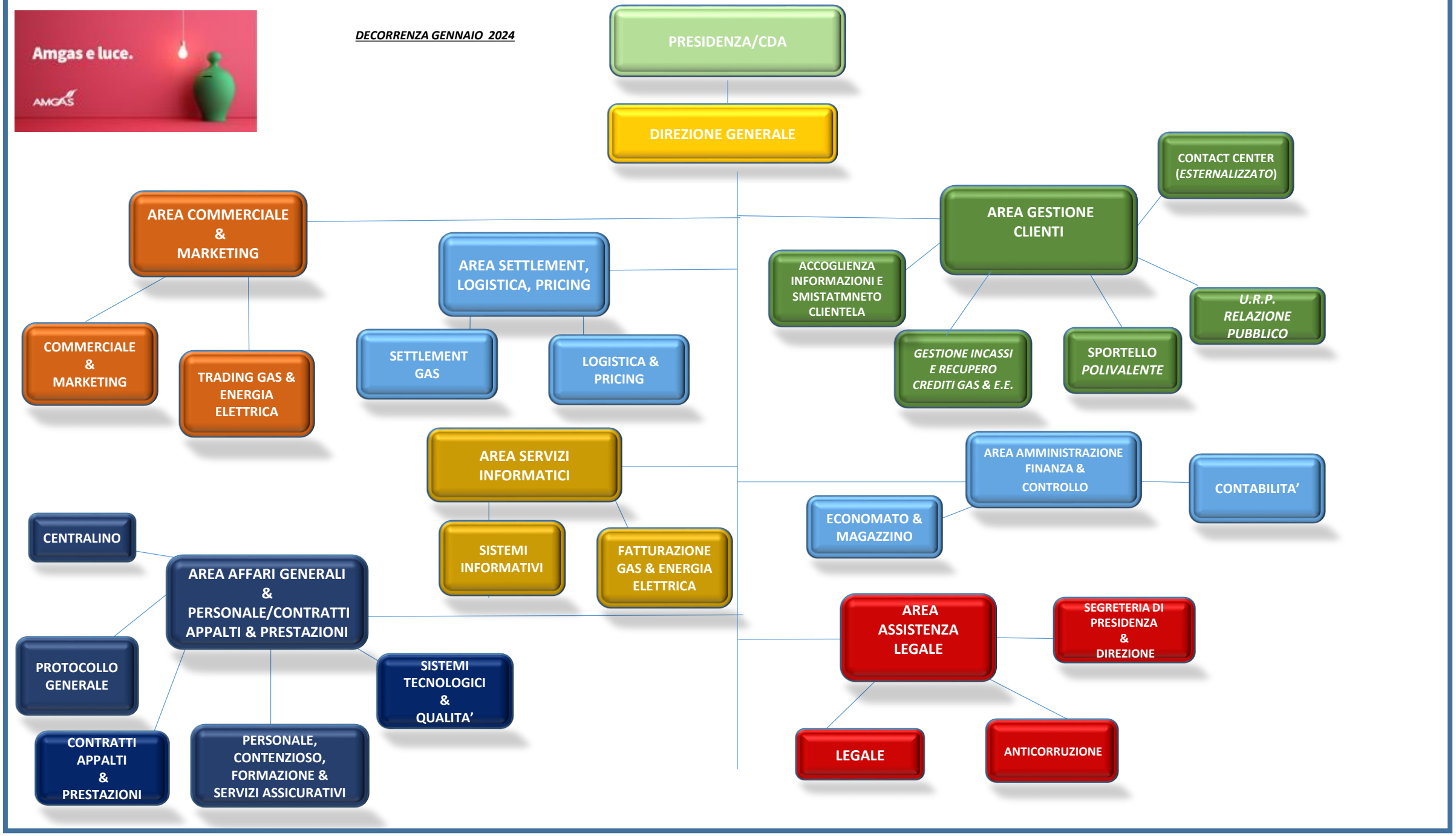DECORRENZA GENNAIO 2024